Ed Kellog's Quickstep

Fifes
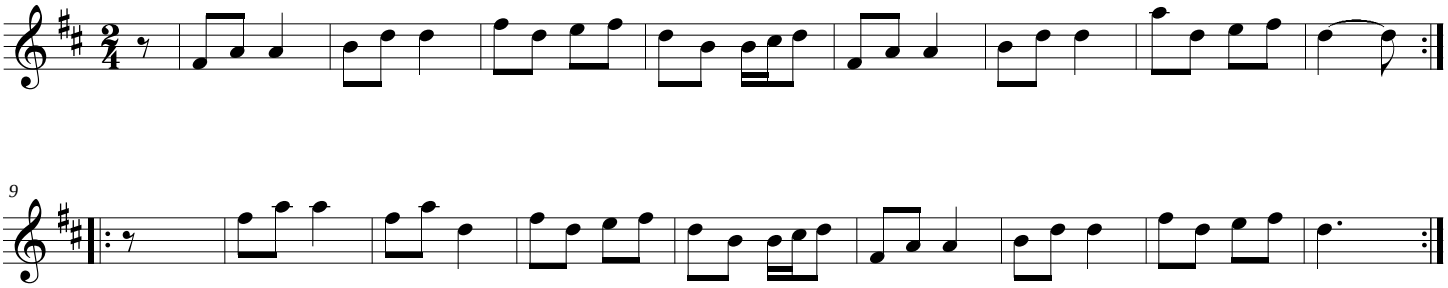
Traditional